Organigramm Klinik Adelheid AG

Stand Juni 2026

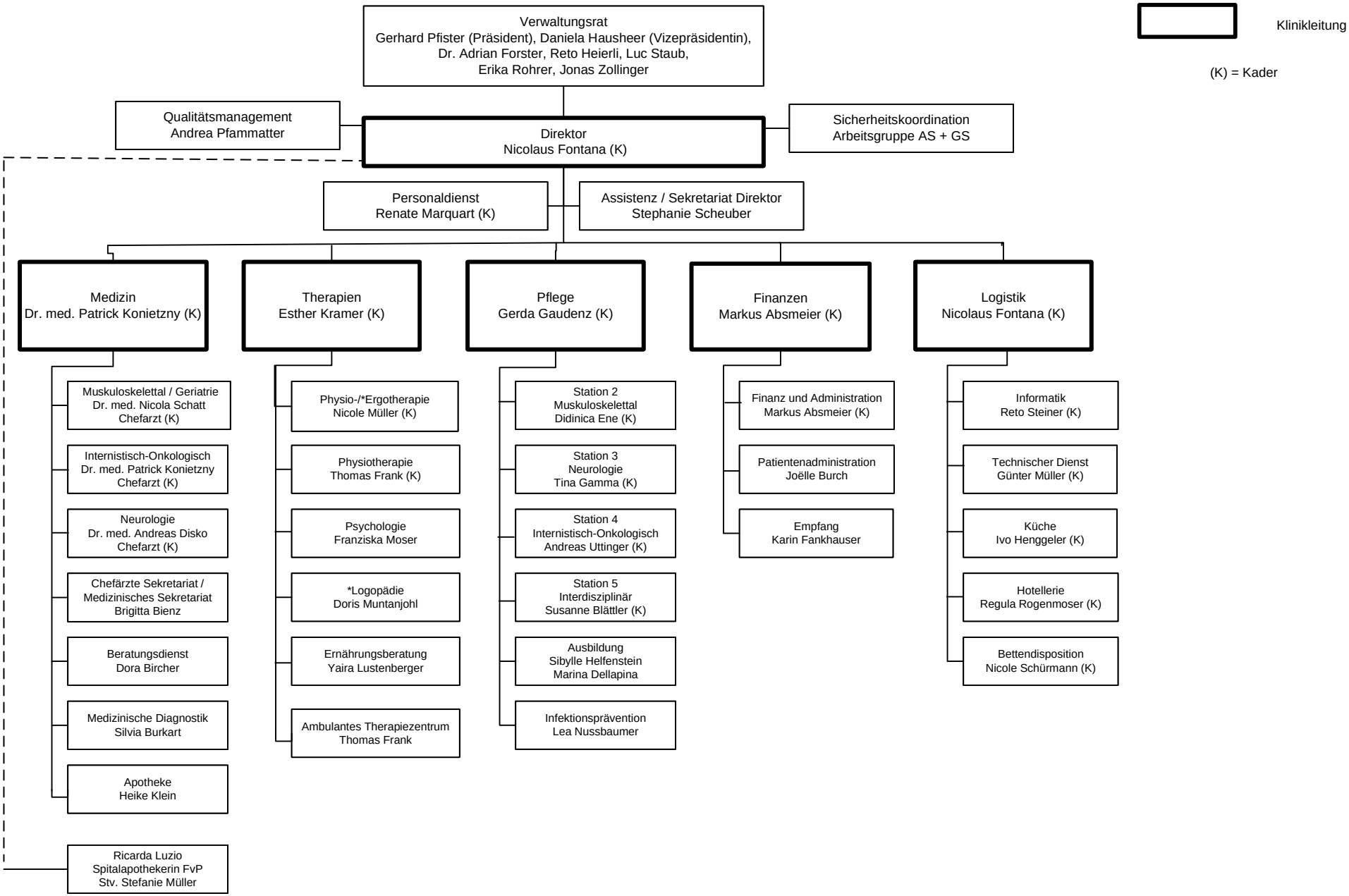

* fachliche Leitung Leiter Arztdienst