Organigramm Klinik Adelheid AG

Stand Oktober 2025

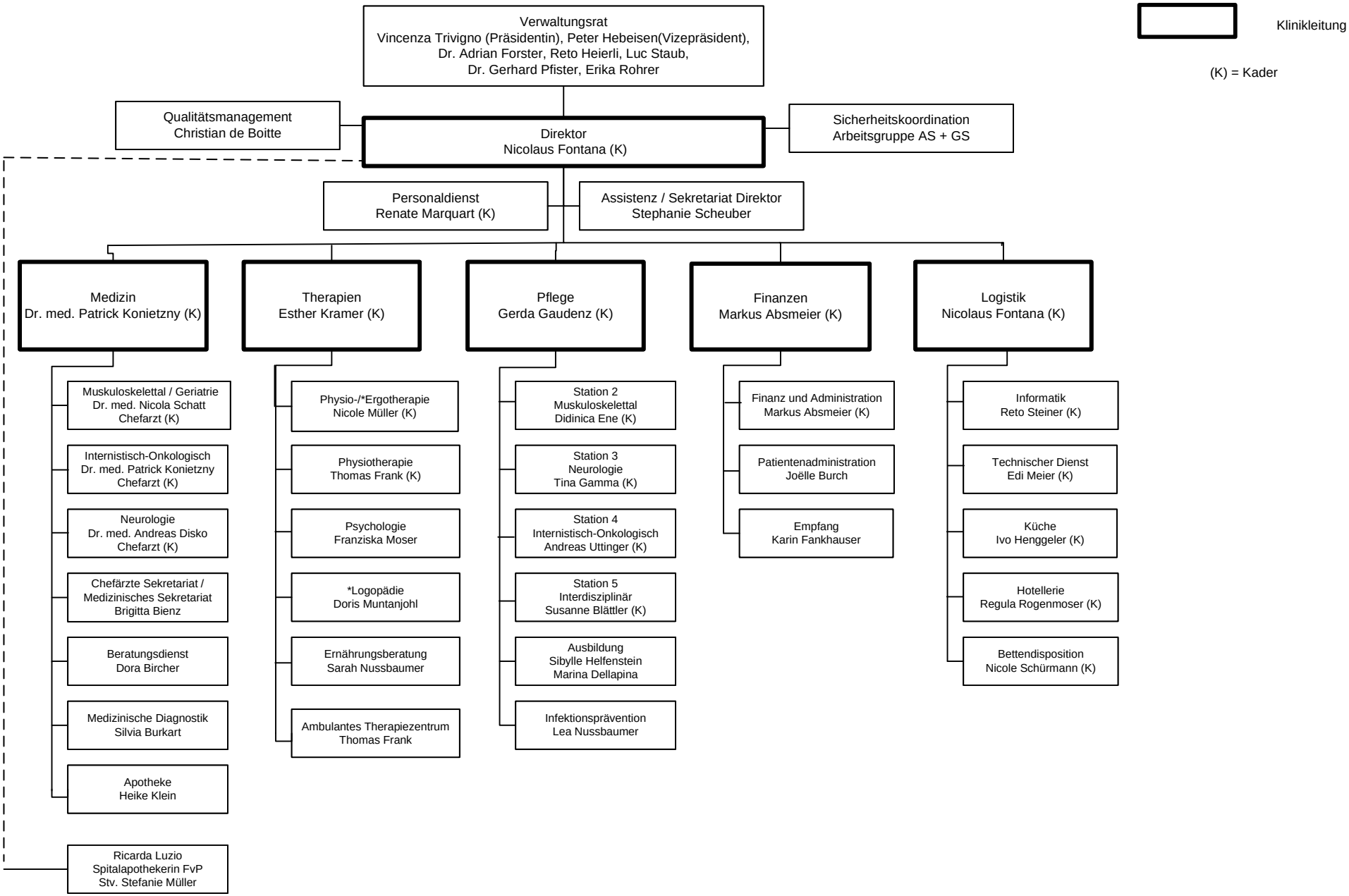

* fachliche Leitung Leiter Arztdienst